

# Patient report

Bio-Rad                      DATE: 02/10/2020  
D-10                         TIME: 10:46 AM  
S/N: #DJ4I016123        Software version: 4.30-2  
Sample ID:                 10511014  
Injection date             02/10/2020 10:40 AM  
Injection #: 16             Method: HbA1c  
Rack #: ---                 Rack position: 6

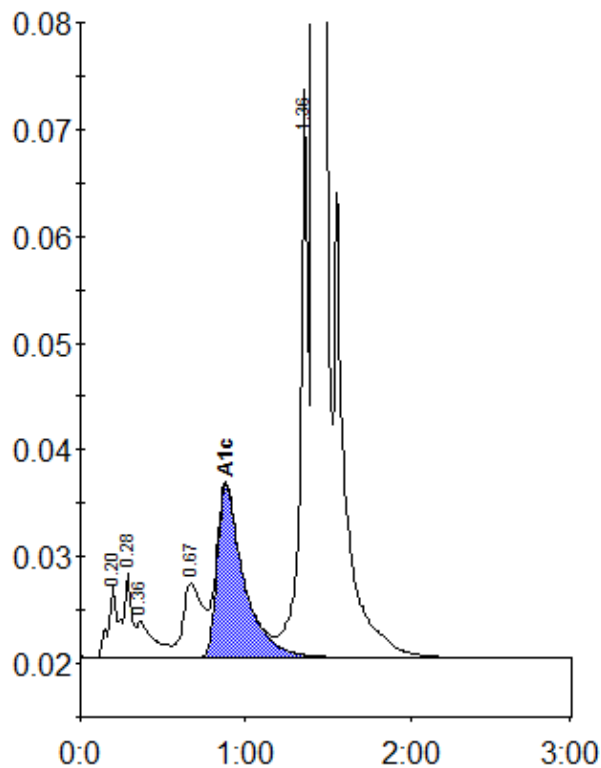

Peak table - ID: 10511014

| Peak        | R.time | Height | Area    | Area % |
|-------------|--------|--------|---------|--------|
| A1a         | 0.20   | 6727   | 29687   | 1.0    |
| A1b         | 0.28   | 7798   | 22337   | 0.8    |
| Unknown     | 0.36   | 3354   | 25186   | 0.9    |
| LA1c/CHb-1  | 0.67   | 6972   | 57673   | 2.0    |
| A1c         | 0.88   | 16185  | 181990  | 8.5    |
| P3          | 1.36   | 53325  | 171445  | 5.9    |
| A0          | 1.42   | 793552 | 2416616 | 83.2   |
| Total Area: |        |        | 2904934 |        |

|                |     |
|----------------|-----|
| Concentration: | %   |
| A1c            | 8.5 |